Basin Waste 1 1/4" - Brushed Durabrass (23kt Gold)

IMO

10 300 970 Product version from 10/1/2023

Fits: IMO, LULU, MADISON, MEM, TARA, CL.1, LISSÉ, VAIA, META, CYO

- length of knee lever 185 mm
- european pop-up waste

Only suitable for basins with an overflow.

Only suitable for basins with an overflow.

Brushed Durabrass (23kt Gold)	10 300 970-28
Chrome	10 300 970-00
Brushed Platinum	10 300 970-06
Platinum	10 300 970-08
Durabrass (23kt Gold)	10 300 970-09
Dark Chrome	10 300 970-19
Light Gold	10 300 970-26
Brushed Light Gold	10 300 970-27
Matte Black	10 300 970-33
Brushed Bronze	10 300 970-42
Brushed Champagne (22kt Gold)	10 300 970-46
Champagne (22kt Gold)	10 300 970-47
Brushed Chrome	10 300 970-93
Brushed Dark Platinum	10 300 970-99

Required miscellaneous

	Washer NBR 70 39,0 x 29,0 x 2,0 mm -	09 14 05 016 90

Required miscellaneous

	Pipe Ø 32 x 0,75 x 110 mm - Brushed Durabrass (23kt Gold)	09 28 23 005-28

We reserve the right to change designs, product range and technical specifications without prior notice.
More information can be found at: www.dornbracht.com +49 (0) 2371 8899 900 mail@dornbracht.com

Basin Waste 1 1/4" - Brushed Durabrass (23kt Gold)

IMO

10 300 970 Product version from 10/1/2023

mm [inches]
1:2

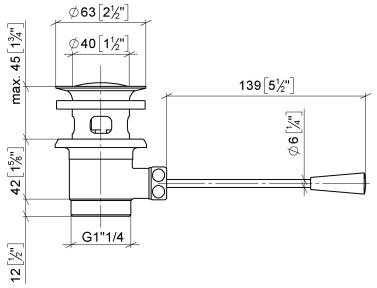

Basin Waste 1 1/4" - Brushed Durabrass (23kt Gold)

IMO

10 300 970 Product version from 10/1/2023

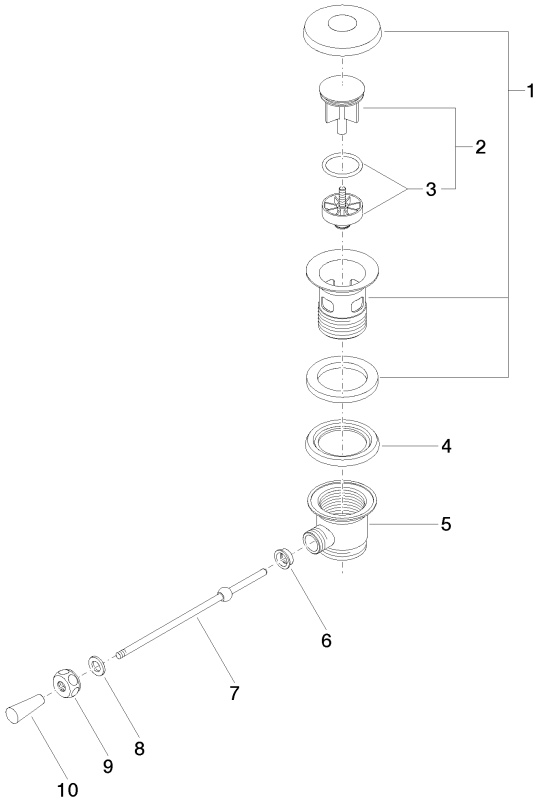

Spare parts list

No.	Item Number	Name	Quantity used	Delivery time
1	90 11 01 026 00-28	cup	1	20
2	04 31 20 016 00-28	plug	1	-
	Spare part can no longer be ordered, please order the replacement item			
3	04 28 10 026 00 90	accessories	1	2
4	09 14 03 025 90	seal	1	2
5	09 11 01 023-28	cup	1	20
6	09 14 05 040 90	seal	1	2
7	09 31 09 055-28	pull-rod	1	20
8	09 30 11 049 90	disc	1	2
9	09 23 30 003-28	nut	1	20
10	09 20 01 040-28	handle	1	20

We reserve the right to change designs, product range and technical specifications without prior notice.
More information can be found at: www.dornbracht.com +49 (0) 2371 8899 900 mail@dornbracht.com